

Proposed Construction of a Dwelling House in Plot No. 129, Survey No. 183/4C of Perungudi Village, Saidapet Taluk, Chengal Anna District.

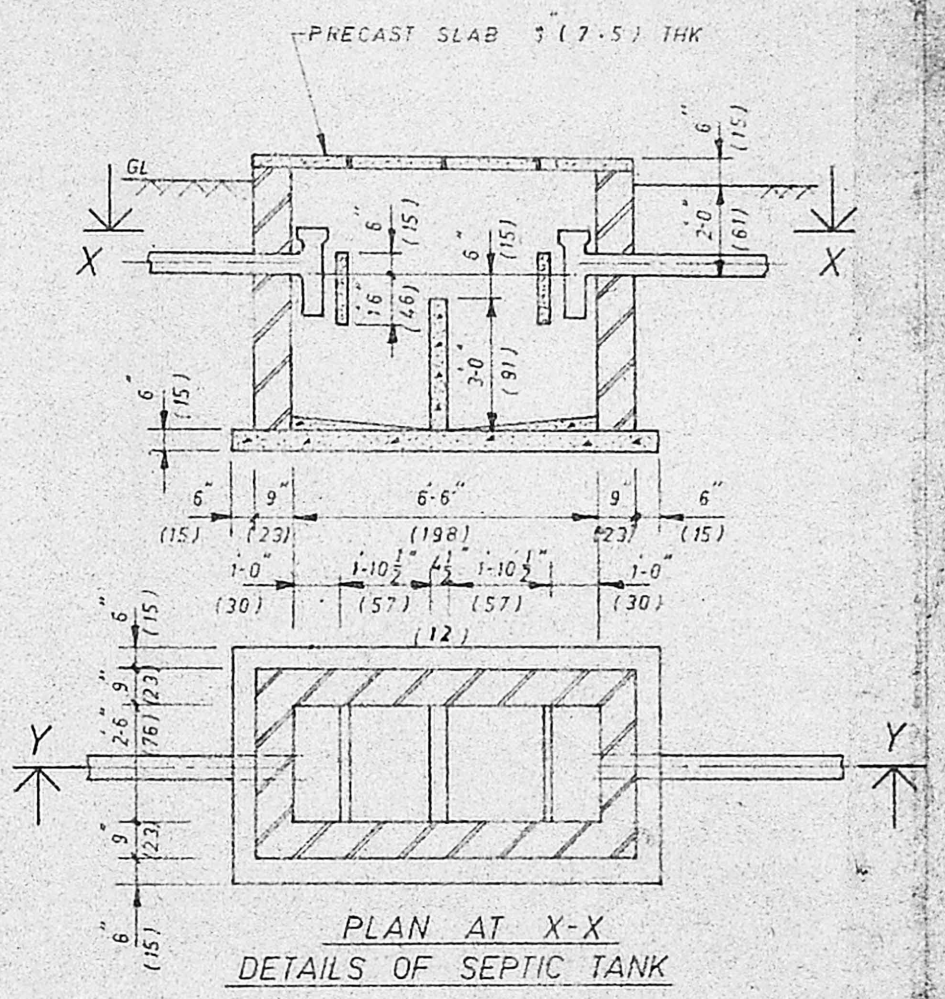
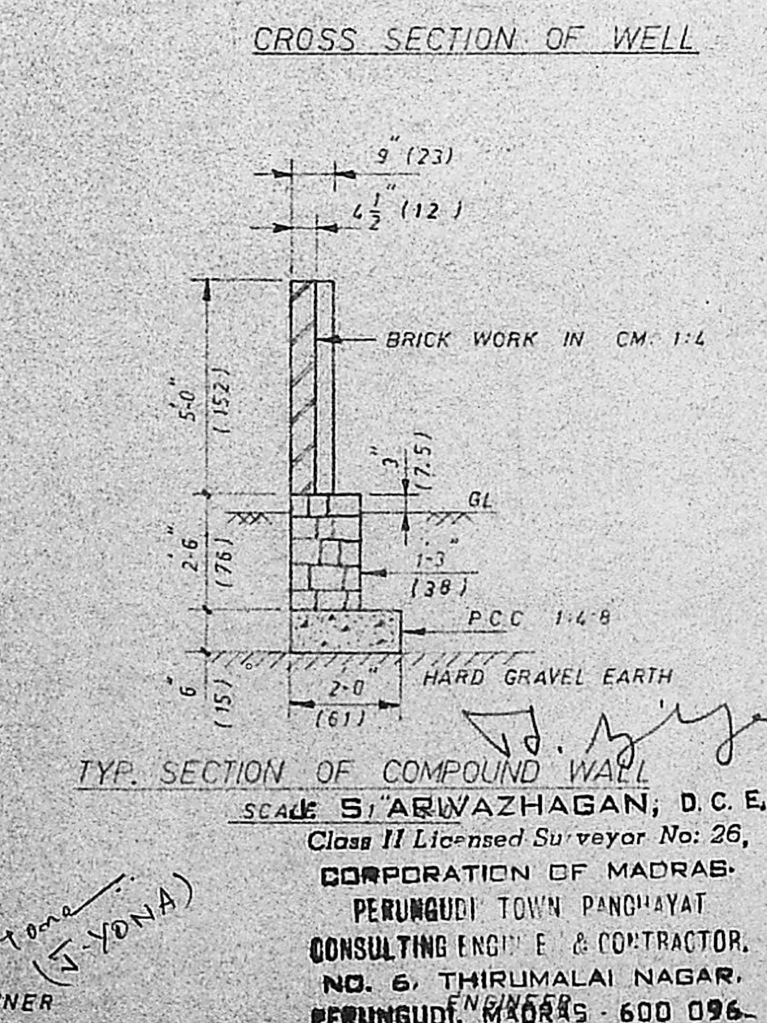
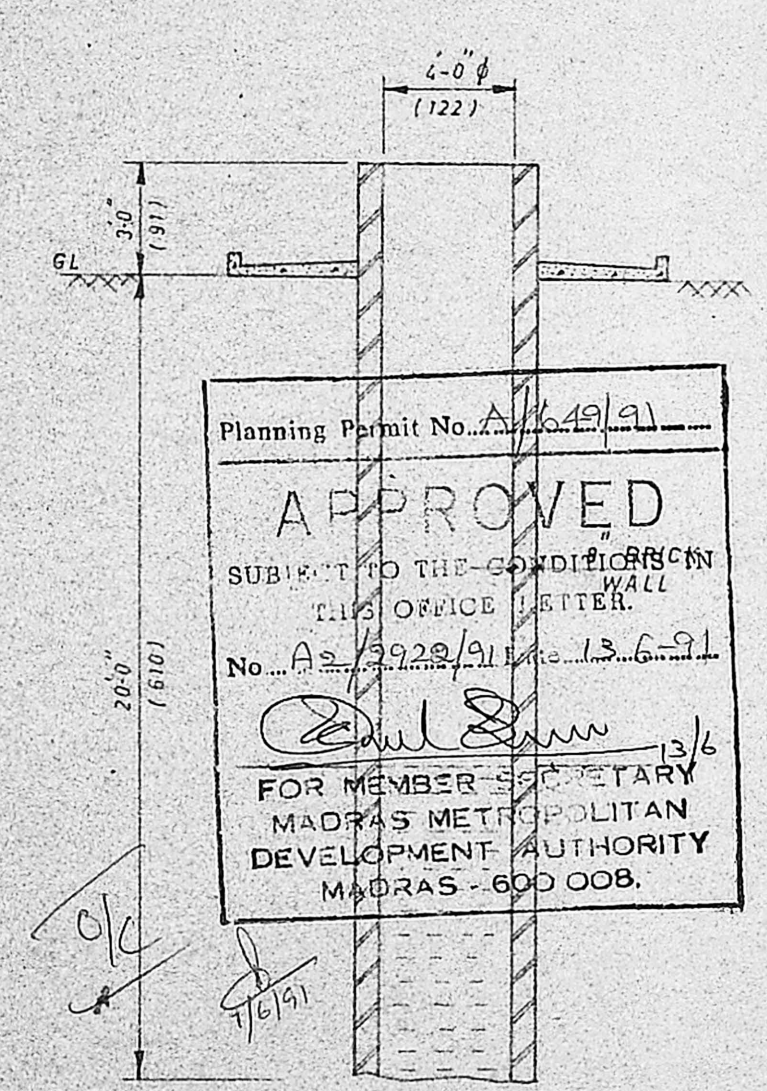
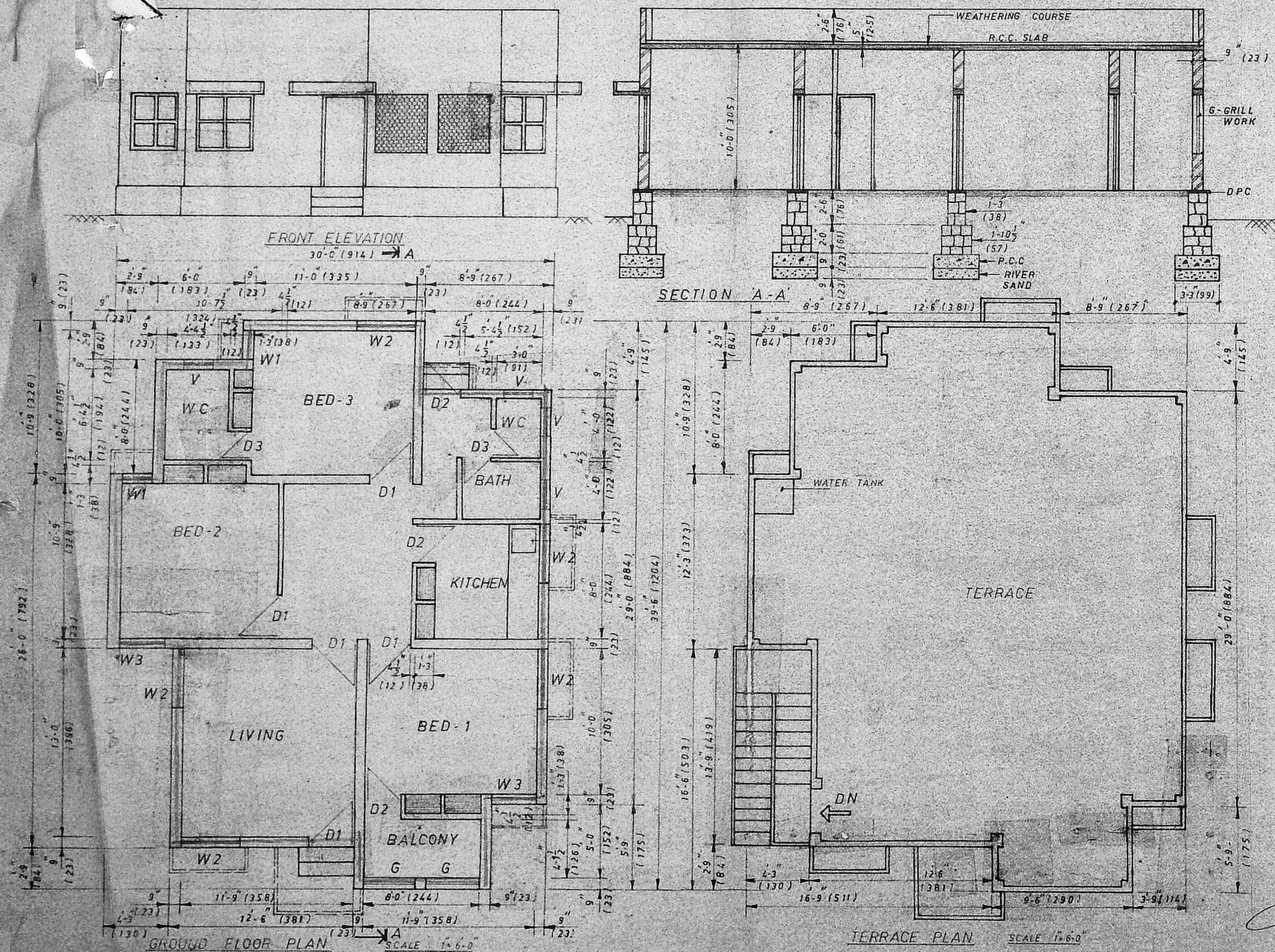

SCHEDULE OF DOORS AND WINDOWS

DOORS

D1 3'-0" X 6'-7" (91 X 200) SINGLE LEAF.

D2 2'-6" X 6'-7" (76 X 200) "

D3 2'-0" X 6'-7" (61 X 200) "

WINDOWS

W1 2'-0" X 4'-0" (61 X 122)

W2 4'-6" X 4'-0" (137 X 122)

W3 3'-0" X 4'-0" (91 X 122)

VENTILATOR

V 2'-0" X 1'-6" (61 X 46)

D1 3'-0" X 6'-7" (91 X 200)

SPECIFICATIONS

FOUNDATION C.C. 1:4:8

BASEMENT RANDOM RUBBLE WORK IN CM 1:6

SUPERSTRUCTURE BRICK WORK IN CM 1:6

FLOORING L.P.S.

PLASTERING CM 1:5: 1/2 (1:2) THK

ROOF MAIN BUILDING 5" (125) THK. R.C.C. SLAB WITH WEATHER PROOFING COURSE

PLINTH AREA 972 SQ. FT. (90 SQ. METRE)

(CENTIMETRE DIMENSIONS GIVEN WITHIN BRACKET)

